

SITE WORK - EXCAVATION AND UTILITIES

**NATIONAL SECURITY AGENCY –
EAST CAMPUS BUILDING #1**
Fort Meade, MD

OWNER:
U.S. Army Corp of Engineers

ENGINEER:
AECOM

GENERAL CONTRACTOR:
Walsh Federal, LLC

CONTRACT AMOUNT: \$5,854,895

HARDEN GROUP'S ROLL:
Prime Site Work Contractor



HIGHLIGHTS OF WORK PERFORMED:

Perform all site work and site utility installation including labor, materials, tools, equipment used to complete all demolition, clearing and grubbing, erosion and sediment controls, excavation, site utilities, rough grading, asphalt paving, concrete curb and paving, gutter and walkway work necessary for the construction and completion of the civil site package.

144,663 CY of excavation

2,186 SY of stone base for paving

3,854 LF of storm pipe; 1,350 LF of sanitary sewer; and 6,194 LF of water lines installed.

SITE WORK - EXCAVATION AND UTILITIES

GEORGETOWN UNIVERSITY – NORTH EAST TRIANGLE RESIDENCE HALL
Washington, DC

OWNER:
Georgetown University

ENGINEER:
N/A

GENERAL CONTRACTOR:
Gilbane Building Company

CONTRACT AMOUNT: \$2,790,327

HARDEN GROUP'S ROLL:
Prime Site Work Contractor



HIGHLIGHTS OF WORK PERFORMED:

Furnish and install all labor, materials, equipment and services necessary for execution and completion of all site work and site utility work including excavation, grading, piping, sanitary sewers, and storm water in preparation of new dormitory construction.

13,081 CY of excavation

587 LF of storm pipe; 70 LF of sanitary sewer; 159 LF of water lines installed.

Installation of Rain Water Collection System

SITE WORK - EXCAVATION AND UTILITIES

**MORGAN STATE UNIVERSITY –
BUSINESS MANAGEMENT
COMPLEX**
Baltimore, MD

OWNER:
Morgan State University

ENGINEER:
Kohn Pederson Fox

GENERAL CONTRACTOR:
Gilbane Building Company

CONTRACT AMOUNT:
\$3,216,313

HARDEN GROUP'S ROLL:
Prime Site Work Contractor

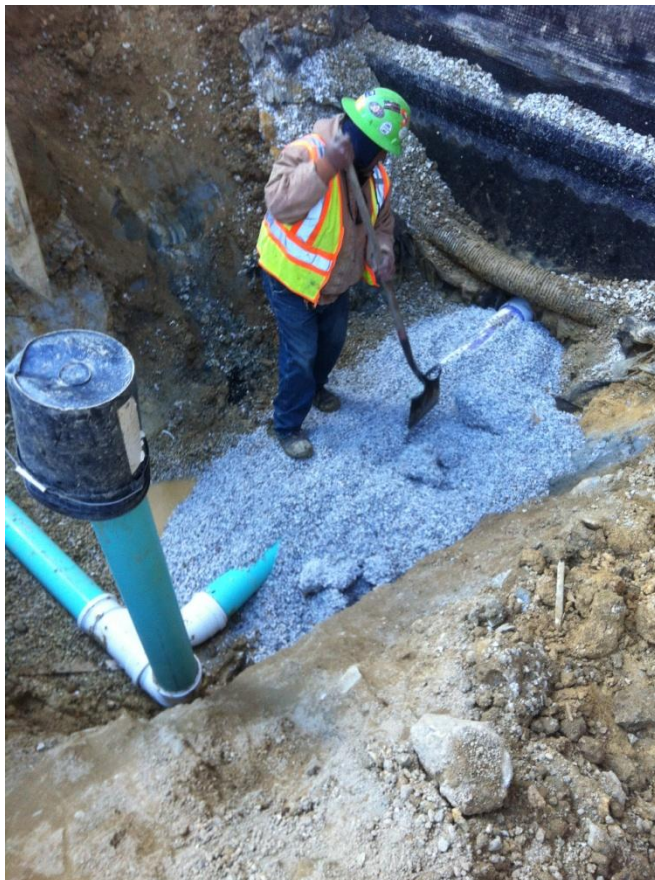

HIGHLIGHTS OF WORK PERFORMED:

Furnish and install all labor, materials, equipment and services necessary for execution and completion of all site work and site utility work including excavation, piping, sanitary sewers, underground hydronic piping, underground ducts and raceways for electrical systems, site clearing, dewatering, asphalt and concrete paving, and storm utility drainage piping.

29,298 CY of excavation

842 SY of stone base for paving

1,695 LF of storm pipe; 164 LF of sanitary sewer; 445 LF of water lines installed

SITE WORK - EXCAVATION AND UTILITIES

**GEORGE MASON
UNIVERSITY**
Manassas, VA

OWNER:
GD Prince William Housing
LLC &
GD Prince William Lab LLC

ENGINEER:
Cannon Design &
Timmons Group

GENERAL CONTRACTOR:
Gilbane Building Company

CONTRACT AMOUNT:
\$4,774,252

HARDEN GROUP'S ROLL:
Prime Site Work Contractor

HIGHLIGHTS OF WORK PERFORMED:

Furnish and install any and all labor, materials, equipment, and services required to complete all site work and utility work for the Upper Level Student Housing, Life Science Building, and Vivarium relocation. Work includes sediment and erosion control; storm water management; retaining walls; curbs and gutters; all grading, excavation, and haul/fill; and, all utility tie-ins.

41,239 CY of excavation

71,098 SY of grading

3,897 LF of storm pipe; 2,638 LF sanitary sewer; 1,506 LF of water lines installed



SITE WORK - EXCAVATION AND UTILITIES

**BACK RIVER WASTEWATER
TREATMENT PLANT**
Baltimore, MD

OWNER:
City of Baltimore – Department of
Public Works

ENGINEER:
KCI Technologies

GENERAL CONTRACTOR:
Whiting Turner Contracting
Company

CONTRACT AMOUNT:
\$1,623,504

HARDEN GROUP'S ROLL:
Prime Site Work Contractor



HIGHLIGHTS OF WORK PERFORMED:

Scum/Grease System Improvements. Provide all labor, materials, equipment and services necessary for the execution and completion of site demolition, earthwork, exterior improvements, utilities, asphalt paving, sediment and erosion control, install and remove temp dam, and piping including sewer, septage and grease force main piping.

8,316 CY of excavation

14,000 SY of clearing

3,828 SY of stone base for paving

28,992 SY of grading

504 LF of storm pipe; 188 LF sanitary sewer; 579 LF of scum line

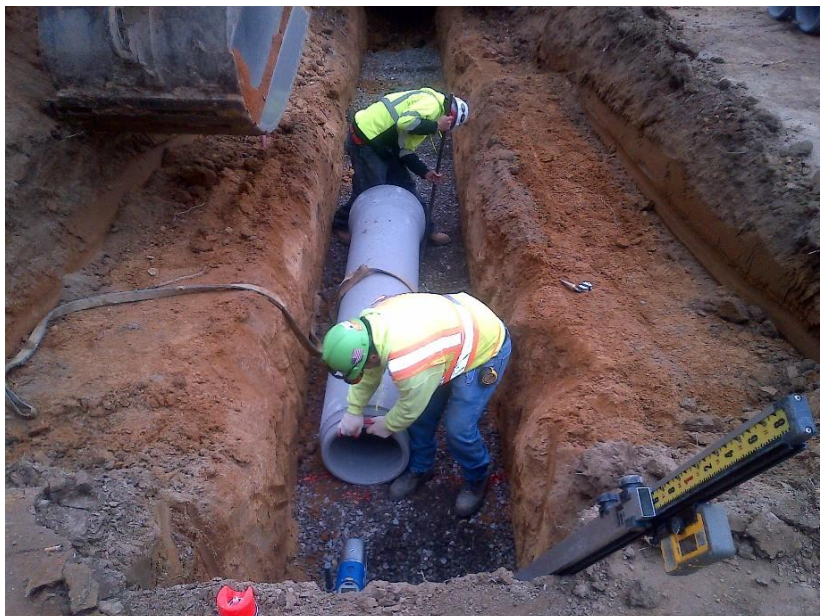

SITE WORK - EXCAVATION AND UTILITIES

**TOWSON UNIVERSITY TIGER
ARENA ADDITION**
Baltimore, MD

OWNER:
University of MD at Baltimore

ENGINEER:
Hord Coplan Macht

GENERAL CONTRACTOR:
Gilbane Building Company

CONTRACT AMOUNT:
\$2,623,396

HARDEN GROUP'S ROLL:
Prime Site Work Contractor



HIGHLIGHTS OF WORK PERFORMED:

Furnish and install any and all labor, materials, equipment, and services required to complete all Earthwork and Site Utilities work including E&S control devices; storm inlets; wheel wash stations; construction entrances; site grading and excavation and fill; crane access path; access roads; all utilities; testing, flushing, and video of sanitary sewer; concert curb, gutter, and asphalt; and, 6" water line extension.

18,028 CY of excavation

39,820 SY of grading

1,482 LF of storm pipe; 231 LF of sanitary sewer lines installed

2,280 LF of concrete curbing



SITE WORK - EXCAVATION AND UTILITIES

MIDDLETOWN WASTEWATER TREATMENT PLANT

Middletown, PA

OWNER:

Middletown Borough

ENGINEER:

CET Engineering Services

GENERAL CONTRACTOR:

Wickersham Construction
and Engineering Inc.

CONTRACT AMOUNT:

\$1,684,705

HARDEN GROUP'S ROLL:

Prime Site Work Contractor



HIGHLIGHTS OF WORK PERFORMED:

Construction of a new wastewater treatment facility, 75,000 CY site excavation and grading, 10,000 CY structure excavation and backfill, 2,500 LF sanitary utility piping, 900 LF storm water, 8,500 LF yard piping, 8,000 SY stone base and blacktop paving, 2,600 LF concrete curb, 800 SF concrete walks, 2 acres clearing, 5,500 SF building demolition, and 1,200 CY concrete structure demolition.



SITE WORK - EXCAVATION AND UTILITIES

**HARRISBURG HOSPITAL EMERGENCY DEPARTMENT
ADDITIONS AND RENOVATIONS**
Harrisburg, PA

OWNER:

Pinnacle – R.T. Reynolds, Inc.

ENGINEER:

H. Edward Black and Associates

GENERAL CONTRACTOR:

R. T. Reynolds, Inc.

CONTRACT AMOUNT: \$1,047,236

HARNDEN GROUP'S ROLL:

Prime Site Work Contractor

HIGHLIGHTS OF WORK PERFORMED:

Site demolition, erosion and sedimentation controls, clearing and grubbing, excavation, install roadway pavers with underground storm water retention system, install 18"-24" storm water piping, install new manholes, slip line existing storm water pipe, and 24" manholes.

